



www.workmasterbatman.com

BM 700 TRACKED BEACH CLEANING MACHINE

BM 700 TRACKED BEACH CLEANING MACHINE



Function of the Machine :

Seashells found in sand sie away sand mussels, mosses, pieces of wood, stones, glass, metal parts, medical waste, packaging waste, animal excrement, cigarette butts, pet bottles, etc. The work machine works with the tape sift system. He sieve the sand first and then releases it back to the beach. Collects the garbage in its tank and drain it into the garbage container with the command given from the cabin. Self-propelled (Motorized), is a vehicle with a tracked motion system.

Important ;

The tracked machine is designed and manufactured to operate on overly sloping, soft-floored beaches and in harsh conditions where the tire wheeled machine will not work.

Machine Specifications

- Dimensions (Length 376 cm, width 243 cm, height 250 cm)
- Weight (3045 kg)
- Engine power (49.8 KW (66.8 HP) Diesel Engine)
- Beach Cleaning Dimensions (160 cm wide, 15 – 20 – 25 cm deep)
- Garbage tank capacity (1.2 m³)
- Garbage unload Height (225 cm)
- Machine Speed on Road (12 km / hour)
- Cleaning Speed (0-50 m /min – according to beach conditions)
- Cleaning Capacity (0-12.000 m² / hour – according to beach conditions)
- Fuel Tank (58 lt – diesel)
- Tracked Size 2480 x 2990
- Hydrostatic Motion System
- Hydraulic; sift, garbage collection and unload system
- Operator cabin with air conditioning and return camera
- Electrical system current operating voltage (12 V DC)





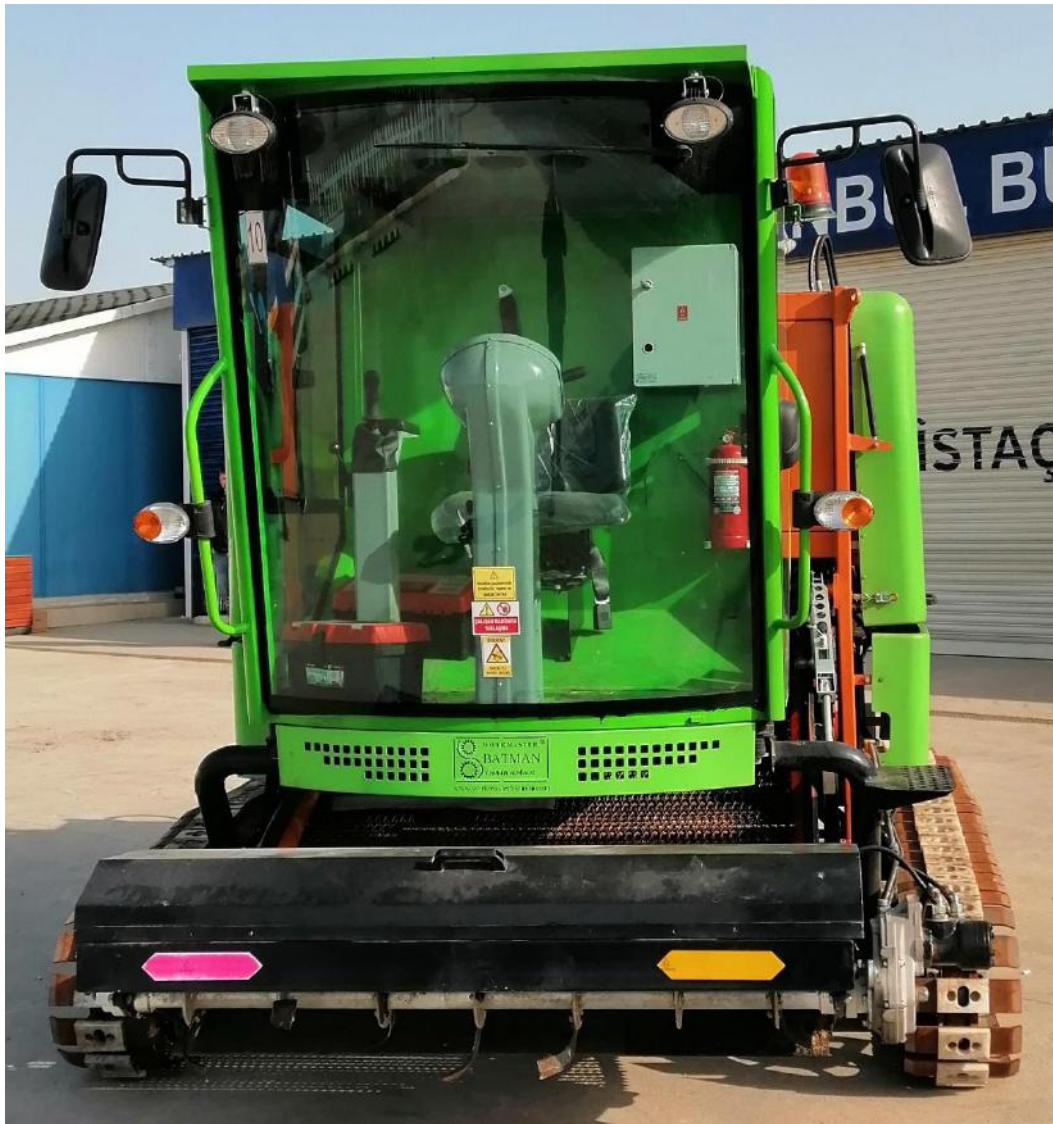

CERTIFICATE No. : MD-20220328/IST/22

SGS

EC-ATTESTATION CERTIFICATE

AT-ONAY SERTİFİKASI

Date/Place of Issue Sertifika Yayın Tarihi/Yer	: 28.03.2022/ İstanbul
Valid Until Sertifika Geçerlilik Tarihi	: 28.03.2027
Name of Applicant Başvuru Sahibi	: BATMAN MAKINA-SEZAI BATMAN TC:11204534000 Mimarsinan Mah. Salhane Sk No:2/C Silivri / İstanbul - TURKEY
Name of Manufacturer Üretici	: BATMAN MAKINA-SEZAI BATMAN TC:11204534000 Mimarsinan Mah. Salhane Sk No:2/C Silivri / İstanbul - TURKEY
Trade Mark Tescilli Marka	: WORKMASTER BATMAN
Description of Product Ürün Tanımı	: BEACH CLEANING MACHINE Plaj Temizleme Makinası
Model(s) Model(ler)	: # BM-700, BM-1700. #
Assessment Performed Uygulanan Değerlendirme	: Conformity to Annex I's Applicable Paragraphs of 2006/42/EC Machinery Directive & 2014/35/EU Low Voltage Directive. 2006/42/AT Makina Emniyeti Yönetmeliği Ek-I Gerekliliklerine Uygunluk & 2014/35/AB Belirli Gerilim Sınırları İçin Tasarlanan Elektrikli Ekipman İle İlgili Yönetmeliği.
Standard(s) / Standart(lar)	: # EN ISO 12100:2010, EN 60204-1:2018, EN 13019:2001+A1:2008. #
Base of Assessment Değerlendirme Dayanağı	: In the opinion of SGS the submitted technical file TR-MD-20220328-1 satisfies the requirements of the Machinery Directive 2006/42/EC Annex-VII TR-MD-20220328-1 Numaralı Teknik Dosya, Makina Emniyeti Yönetmeliği Ek-VII Gerekliliklerini Karşılıdığı SGS Tarafından Saptanmıştır.
Assessor ID No. / Denetçi No	: TR-EE-S01
Date/Place of Assessment Değerlendirme Tarihi/Yer	: 09.03.2022 / İstanbul – Turkey

Test reports in technical file TR-MD-20220328-1 are reviewed and found to be acceptable. The certificate is valid as long as the relevant directives and harmonised standards written above are current. The CE mark as shown below can be used, under the responsibility of the manufacturer, after completion of an EC Declaration of Conformity and compliance with all relevant EC Directives.

TR-MD-20220328-1 numaralı Teknik Dosya içindeki test raporları incelenmiş ve uygun bulunmuştur. Bu sertifika referans alınan ilgili yönetmelikler ve standartlar güncel olduğu sürece geçerlidir. Üretici firmanın sorumluluğunda uygunluk beyanının düzenlenmesi ve ilgili tüm AB yönetmeliklerine uygunluğun sağlanması sonrası aşağıda gösterilen CE işareti kullanılabilir.

CE

This EC-Attestation Certificate is only valid for the equipment and configuration described in conjunction with the data detailed above. It refers only to the sample submitted to SGS Supervise Gözetme Etüd Kontrol Servisleri A.Ş. for testing and certification. Any modifications made to the product shall immediately be reported to SGS Supervise Gözetme Etüd Kontrol Servisleri A.Ş. office in order to examine whether this certificate remains valid.

Bu Sertifika, SGS Supervise Gözetme Etüd Kontrol Servisleri A.Ş.'ye sunulan örnek makina üzerinde yapılan değerlendirmeler referans alınarak düzenlenmiş olup, yukarıda bilgileri verilen ürünler için geçerlidir. Üretici tarafından ürün üzerinde yapılacak olan her türlü modifikasyon işlemleri mevcut sertifikanın geçerliliğini değerlendirmek adına SGS Supervise Gözetme Etüd Kontrol Servisleri A.Ş.'ye bildirmek zorundadır.

For and on behalf of
SGS Supervise Gözetme Etüd
Kontrol Servisleri A.Ş.



This document is issued by the Company under its General Conditions of Service accessible at <https://www.sgs.com/en/terms-and-conditions>.

Attention is drawn to the limitation of liability, indemnification and jurisdiction issues defined therein.

Any holder of this document is advised that information contained hereon reflects the Company's findings at the time of its intervention only and within the limits of Client's instructions, if any. The Company's sole responsibility is to its Client and this document does not exonerate parties to a transaction from exercising all their rights and obligations under the transaction documents. Any unauthorized alteration, forgery or falsification of the content or appearance of this document is unlawful and offenders may be prosecuted to the fullest extent of the law.

SGS Supervise Gözetme Etüd Kontrol Servisleri A.Ş.

Bağlar Mah. Osmanpaşa Cad. No.95 İş İstanbul Plaza, E Girişi
Güneşli 34209 İstanbul - TURKEY

t: 90.212.3684000 (Pbx) / f: 90.212.2964782-83 / e: sgs.turkey@sgs.com
S-CRS-EE-F-51 Rev.00 11/2016 Page 1 of 1 F150201M

MANUFACTURER



ADDRESS: Kucuk Sanayi Sitesi F Blok No:11

Silivri / ISTANBUL / TURKEY

+90 212 736 02 23

Whatsapp

+90 532 215 37 67

batmanmakina@gmail.com