BATMAN WORKMASTER

CE

BM700 TRACKED BEACH CLEANING MACHINE

BM 700 TRACKED BEACH CLEANING MACHINE



Function of the Machine ;

This machine is designed to sift out unwanted foreign objects found in beach sand—such as seashells, mussels, seaweed, twigs and wood fragments, stones, glass, scrap metal, medical waste, packaging waste, animal droppings, cigarette butts, and plastic bottles. It operates using a conveyor-belt screening system. The machine is self-propelled and moves on tracks. While sifting the sand and returning the cleaned sand to the beach, it collects and stores all waste materials in a separate waste hopper. The collected waste can subsequently be discharged into a waste container via a manually triggered, hydraulically driven unloading system.

Important ;

The tracked machine is designed and manufactured to operate on overly sloping, softfloored beaches and in harsh conditions where the tire wheeled machine will not work.



Machine’s Technical Features

- Dimensions (length: 376 cm, width: 243 cm, height: 250 cm)
- Weight (3045 kg)
- Engine power (49.8 KW (66.8 HP) Diesel Engine)
- Maximum cleaning depth (25 cm)
- Garbage Container Volume (1.50 m^3)
- Garbage Container Unloading Height (225 cm)
- Machine Speed on Road (8 km / hour)
- Cleaning Capacity (0 – 1600 m^2/hour – depending on beach conditions)
- Fuel Tank (58 lt – diesel)
- Rubber tracks and hydrostatic tandem pump motion system
- Hydraulic; sift, garbage collection and unload system
- Operator cabin with air conditioning and return camera
- Electrical system current operating voltage (12 V DC)



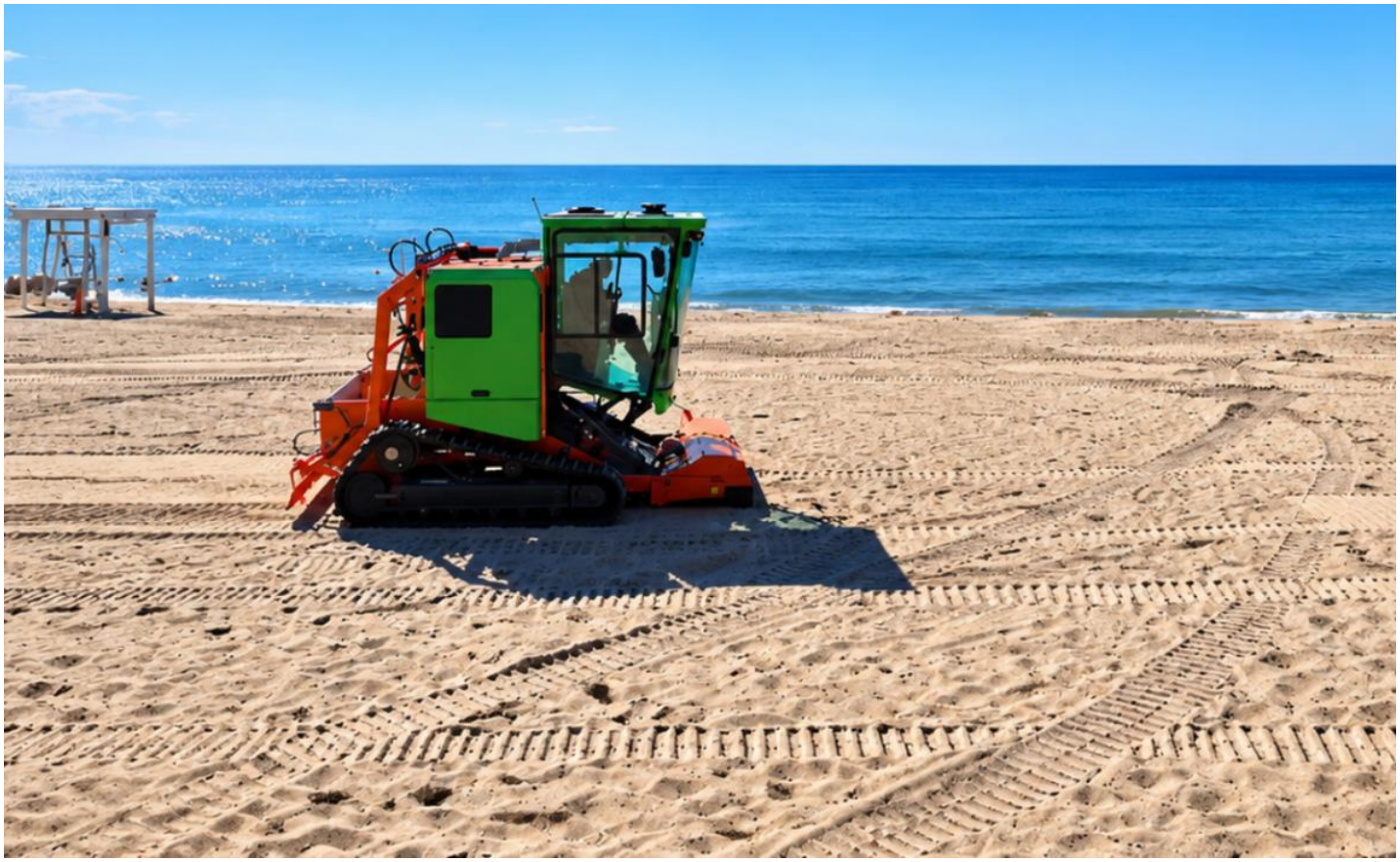



CERTIFICATE No. : MD-20220328/IST/22

SGS

EC-ATTESTATION CERTIFICATE

AT-ONAY SERTİFİKASI

Date/Place of Issue *Sertifika Yayın Tarihi/Yer*	: 28.03.2022/ İstanbul
Valid Until *Sertifika Geçerlilik Tarihi*	: 28.03.2027
Name of Applicant *Başvuru Sahibi*	: BATMAN MAKİNA-SEZAİ BATMAN TC:11204534000 Mimarsinan Mah. Sahane Sk No:2/C Silivri / İstanbul - TURKEY
Name of Manufacturer *Üretici*	: BATMAN MAKİNA-SEZAİ BATMAN TC:11204534000 Mimarsinan Mah. Sahane Sk No:2/C Silivri / İstanbul - TURKEY
Trade Mark *Tescilli Marka*	: WORKMASTER BATMAN
Description of Product *Ürün Tanımı*	: BEACH CLEANING MACHINE Plaj Temizleme Makinası
Model(s) *Model(ler)*	: # BM-700, BM-1700 #
Assessment Performed *Uygulanan Değerlendirme*	: Conformity to Annex I's Applicable Paragraphs of 2006/42/EC Machinery Directive & 2014/35/EU Low Voltage Directive 2006/42/AT Makina Emniyeti Yönetmeliği Ek-I Gerekliliklerine Uygunluk & 2014/35/AB Belirli Gerilim Sınırları İçin Tasarlanan Elektrikli Ekipman İle İlgili Yönetmeliği.
Standard(s) / Standart(lar)	: # EN ISO 12100:2010, EN 60204-1:2018, EN 13019:2001+A1:2008 #
Base of Assessment *Değerlendirme Dayanağı*	: In the opinion of SGS the submitted technical file TR-MD-20220328-1 satisfies the requirements of the Machinery Directive 2006/42/EC Annex-VII TR-MD-20220328-1 Numaralı Teknik Dosya, Makina Emniyeti Yönetmeliği Ek-VII Gerekliliklerini Karşıladığı SGS Tarafından Saptanmıştır.
Assessor ID No. / *Denetçi No*	: TR-EE-501
Date/Place of Assessment *Değerlendirme Tarihi/Yer*	: 09.03.2022 / İstanbul – Turkey

Test reports in technical file TR-MD-20220328-1 are reviewed and found to be acceptable. The certificate is valid as long as the relevant directives and harmonised standards written above are current. The CE mark as shown below can be used, under the responsibility of the manufacturer, after completion of an EC Declaration of Conformity and compliance with all relevant EC Directives.
TR-MD-20220328-1 numaralı Teknik Dosya içindeki test raporları incelenmiş ve uygun bulunmuştur. Bu sertifika referans alınan ilgili yönetmelikler ve standartlar güncel olduğu sürece geçerlidir. Üretici firmanın sorumluluğunda uygunluk beyanının düzenlenmesi ve ilgili tüm AB yönetmeliklerine uygunluğun sağlanması sonrası aşağıda gösterilen CE işareti kullanılabilir.

CE

This EC-Attestation Certificate is only valid for the equipment and configuration described in conjunction with the data detailed above. It refers only to the sample submitted to SGS Supervise Gözetme Etüd Kontrol Servisleri A.Ş. for testing and certification. Any modifications made to the product shall immediately be reported to SGS Supervise Gözetme Etüd Kontrol Servisleri A.Ş. office in order to examine whether this certificate remains valid.
Bu Sertifika, SGS Supervise Gözetme Etüd Kontrol Servisleri A.Ş.' ye sunulan örnek makina üzerinde yapılan değerlendirmeler referans alınarak düzenlenmiş olup, yukarıda bilgileri verilen ürünler için geçerlidir. Üretici tarafından ürün üzerinde yapılacak olan her türlü modifikasyon işlemleri mevcut sertifikanın geçerliliğini değerlendirmek adına SGS Supervise Gözetme Etüd Kontrol Servisleri A.Ş.'ye bildirilmesi zorunludur.

For and on behalf of
SGS Supervise Gözetme Etüd
Kontrol Servisleri A.Ş.

Müge OKUMUŞ

This document is issued by the Company under its General Conditions of Service accessible at https://www.sgs.com/en/terms-and-conditions.
Attention is drawn to the limitation of liability, indemnification and jurisdiction issues defined therein.
Any holder of this document is advised that information contained hereon reflects the Company's findings at the time of its intervention only and within the limits of Client's instructions, if any. The Company's sole responsibility is to its Client and this document does not exonerate parties to a transaction from exercising all their rights and obligations under the transaction documents. Any unauthorized alteration, forgery or falsification of the content or appearance of this document is unlawful and offenders may be prosecuted to the fullest extent of the law.

SGS Supervise Gözetme Etüd Kontrol Servisleri A.Ş.
Bağlar Mah. Osmanpaşa Cad. No:95 İş İstanbul Plaza. E Girişi
Güneşli 34209 İstanbul - TURKEY
t: 90.212.3684000 (Pbx) / f: 90.212.2964782-83 / e: sgs.turkey@sgs.com

Manufacturer

Factory and sales Office

No: 2/C Salhane Street, Mimarsinan
Silivri, Istanbul
34570 Turkey

+90 212 736 02 23

Whatsapp

+90 532 215 37 67

www.beachcleanermachine.com

batmanmakina@gmail.com

info@beachcleanermachine.com

www.facebook.com/batmanmakine

www.youtube.com/@beachcleanermachine

beachcleanermachine@instagram.com